

ABELL
SURVEYING & MAPPING
1140 SEQUOIA STREET • DELAVAN, WISCONSIN 53115
414-728-6737

BLOCK

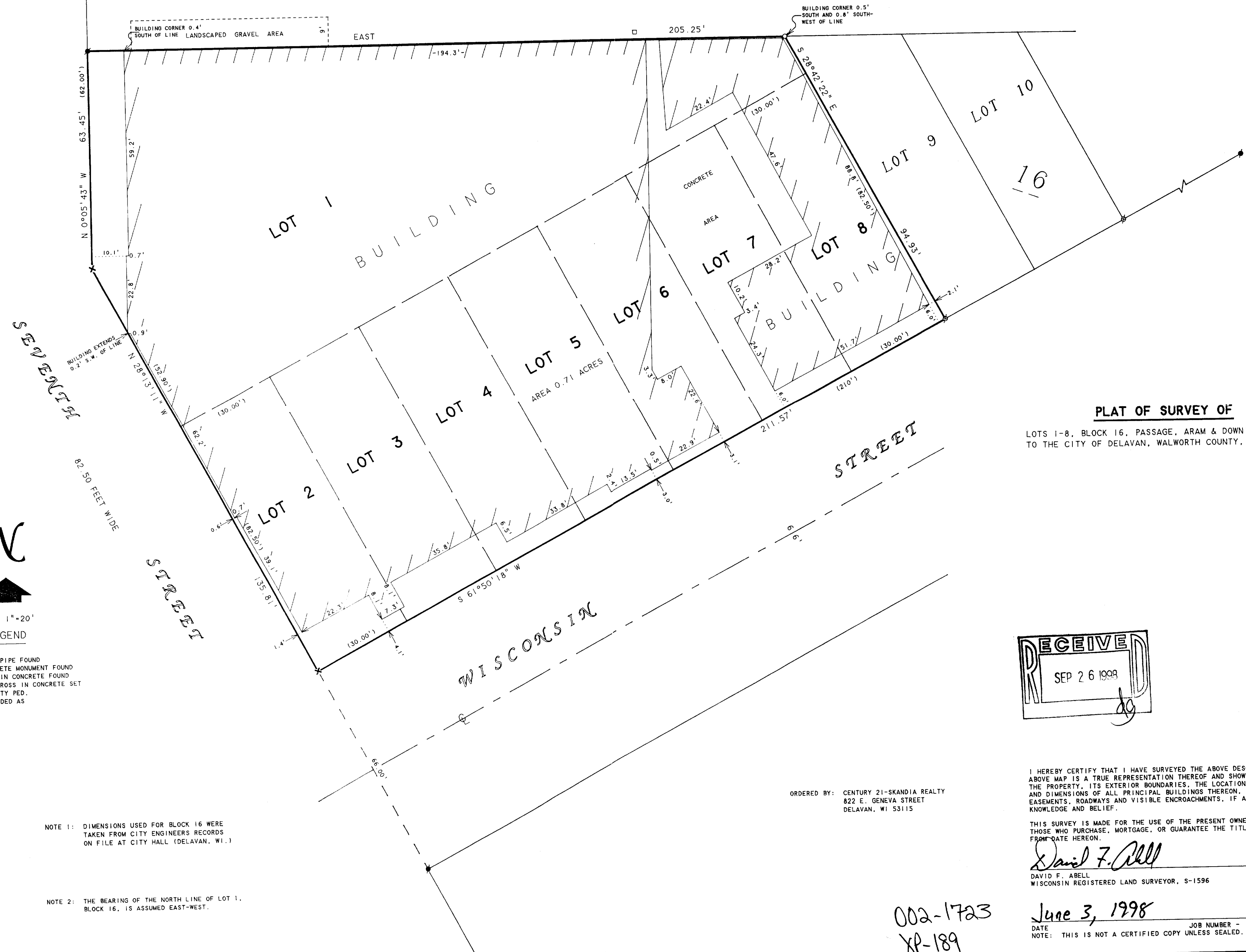

N



SCALE 1"=20'

LEGEND

- -IRON PIPE FOUND
- -CONCRETE MONUMENT FOUND
- ⊗ -NAIL IN CONCRETE FOUND
- ✕ -CUT CROSS IN CONCRETE SET
- -UTILITY PED.
- () -RECORDED AS

NOTE 1: DIMENSIONS USED FOR BLOCK 16 WERE TAKEN FROM CITY ENGINEERS RECORDS ON FILE AT CITY HALL (DELAVAN, WI.)

NOTE 2: THE BEARING OF THE NORTH LINE OF LOT 1, BLOCK 16, IS ASSUMED EAST-WEST.

ORDERED BY: CENTURY 21-SKANDIA REALTY
822 E. GENEVA STREET
DELAVAN, WI 53115

I HEREBY CERTIFY THAT I HAVE SURVEYED THE ABOVE DESCRIBED PROPERTY AND THAT THE ABOVE MAP IS A TRUE REPRESENTATION THEREOF AND SHOWS THE SIZE AND LOCATION OF THE PROPERTY, ITS EXTERIOR BOUNDARIES, THE LOCATION OF ALL VISIBLE STRUCTURES AND DIMENSIONS OF ALL PRINCIPAL BUILDINGS THEREON, BOUNDARY FENCES, APPARENT EASEMENTS, ROADWAYS AND VISIBLE ENCROACHMENTS, IF ANY, TO THE BEST OF MY KNOWLEDGE AND BELIEF.

THIS SURVEY IS MADE FOR THE USE OF THE PRESENT OWNERS OF THE PROPERTY, AND ALSO THOSE WHO PURCHASE, MORTGAGE, OR GUARANTEE THE TITLE THERETO WITHIN ONE (1) YEAR FROM DATE HEREON.

David F. Abell

DAVID F. ABELL
WISCONSIN REGISTERED LAND SURVEYOR, S-1596

June 3, 1998

DATE: THIS IS NOT A CERTIFIED COPY UNLESS SEALED.

JOB NUMBER - 98104